SECTOR II NORESTE PENINSULAR

Camino Natural Senda del Pastoreo

Etapas 8 y 9
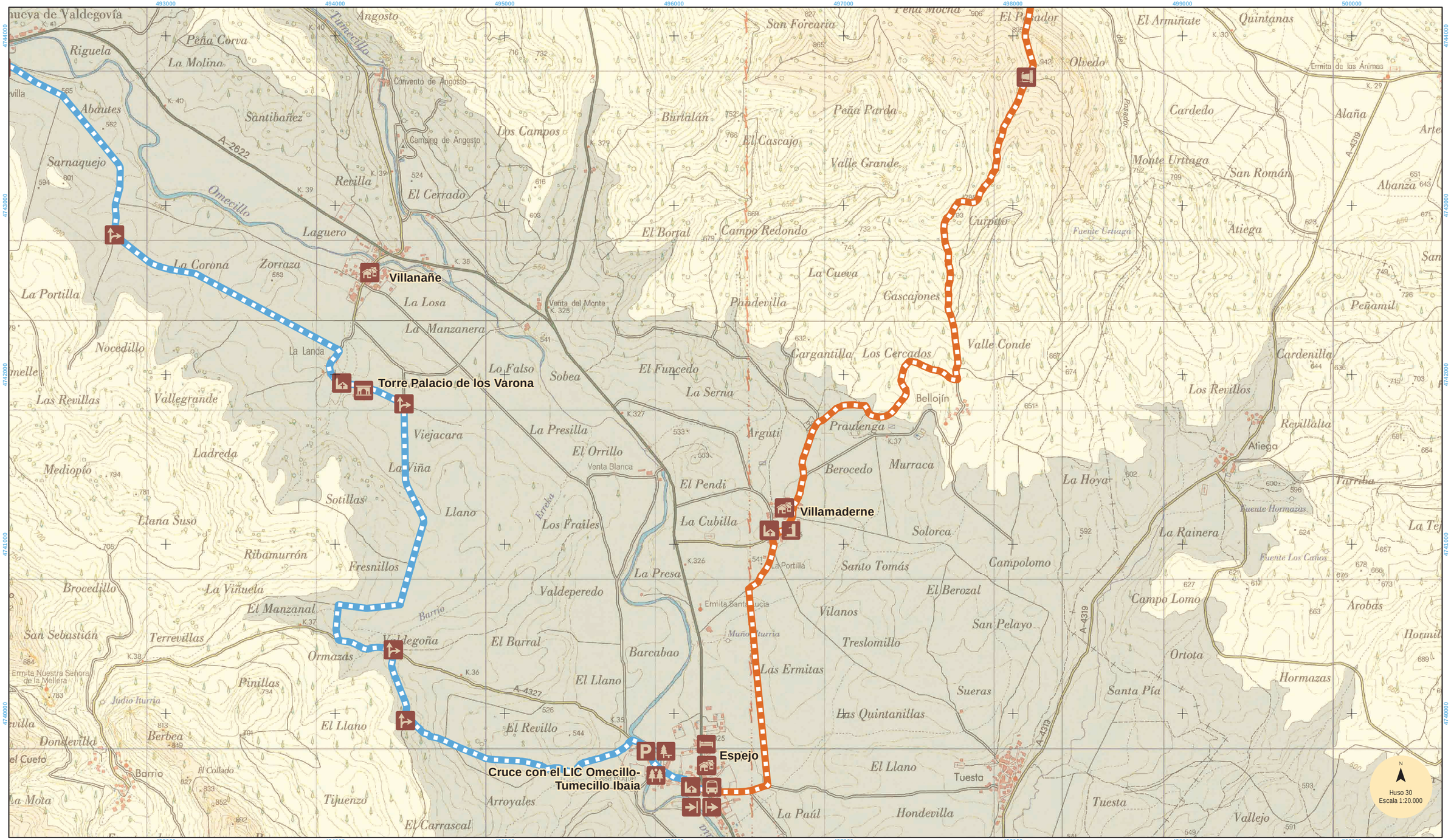
Caminos Naturales