Mapa detalle 21
Hoja 22 de 37

Sector II Noreste Peninsular
Camino Natural Senda del Pastoreo
Etapa 10
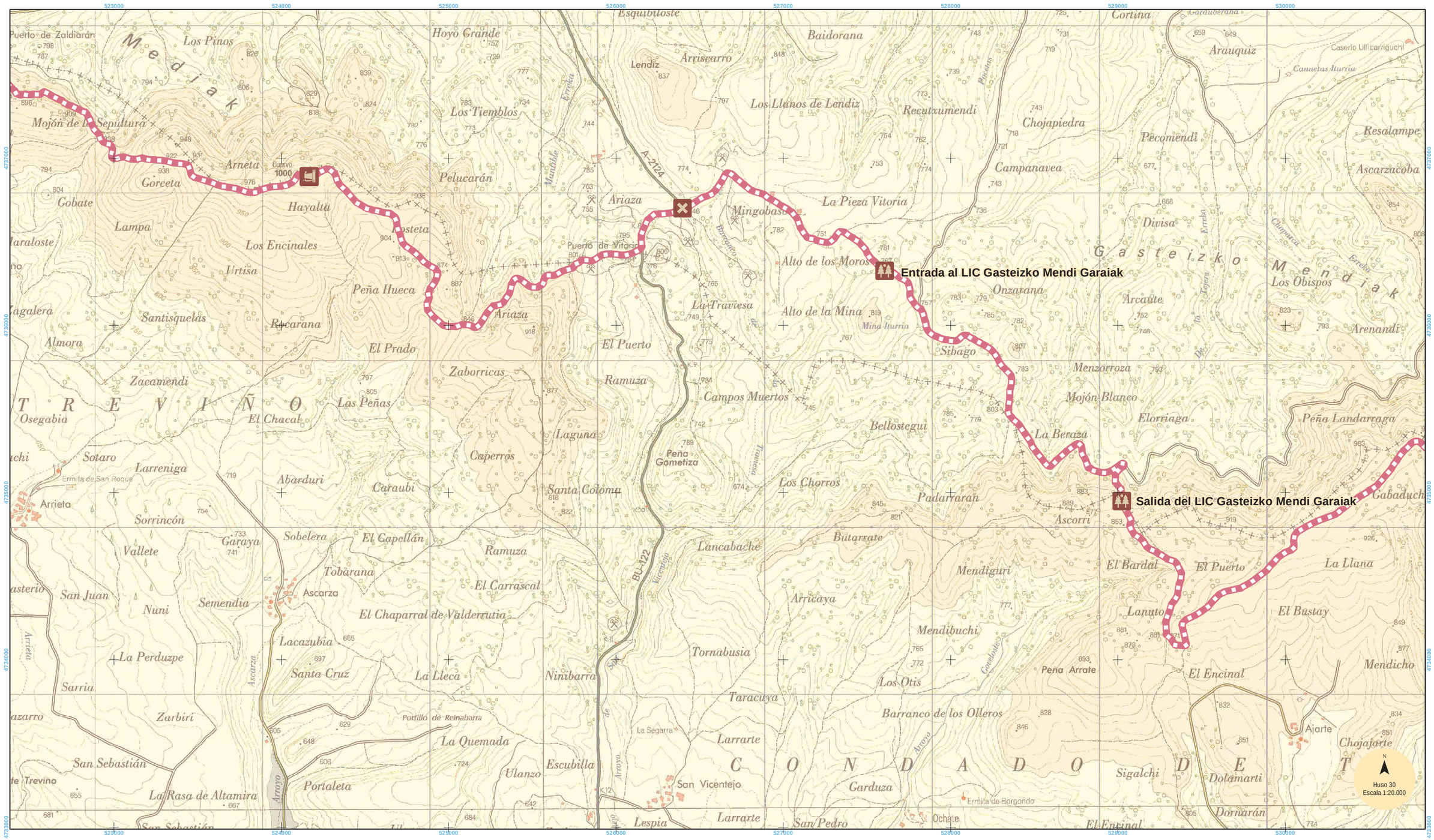
Caminos Naturales